

# RENOVATION OF FORMER MARCHINO CEMENT FACTORY - Detailed Design (First Contract)

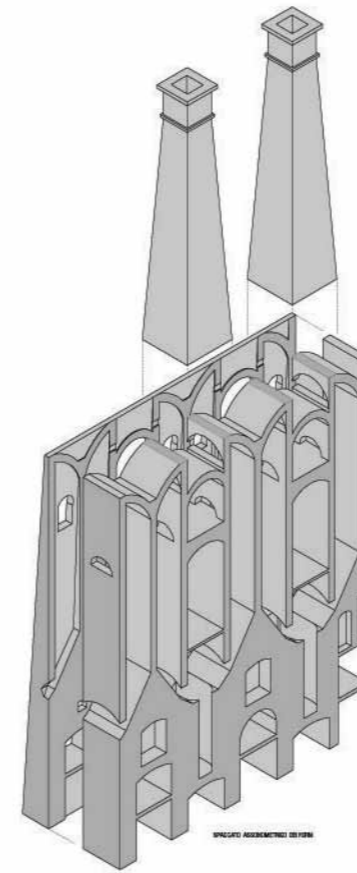
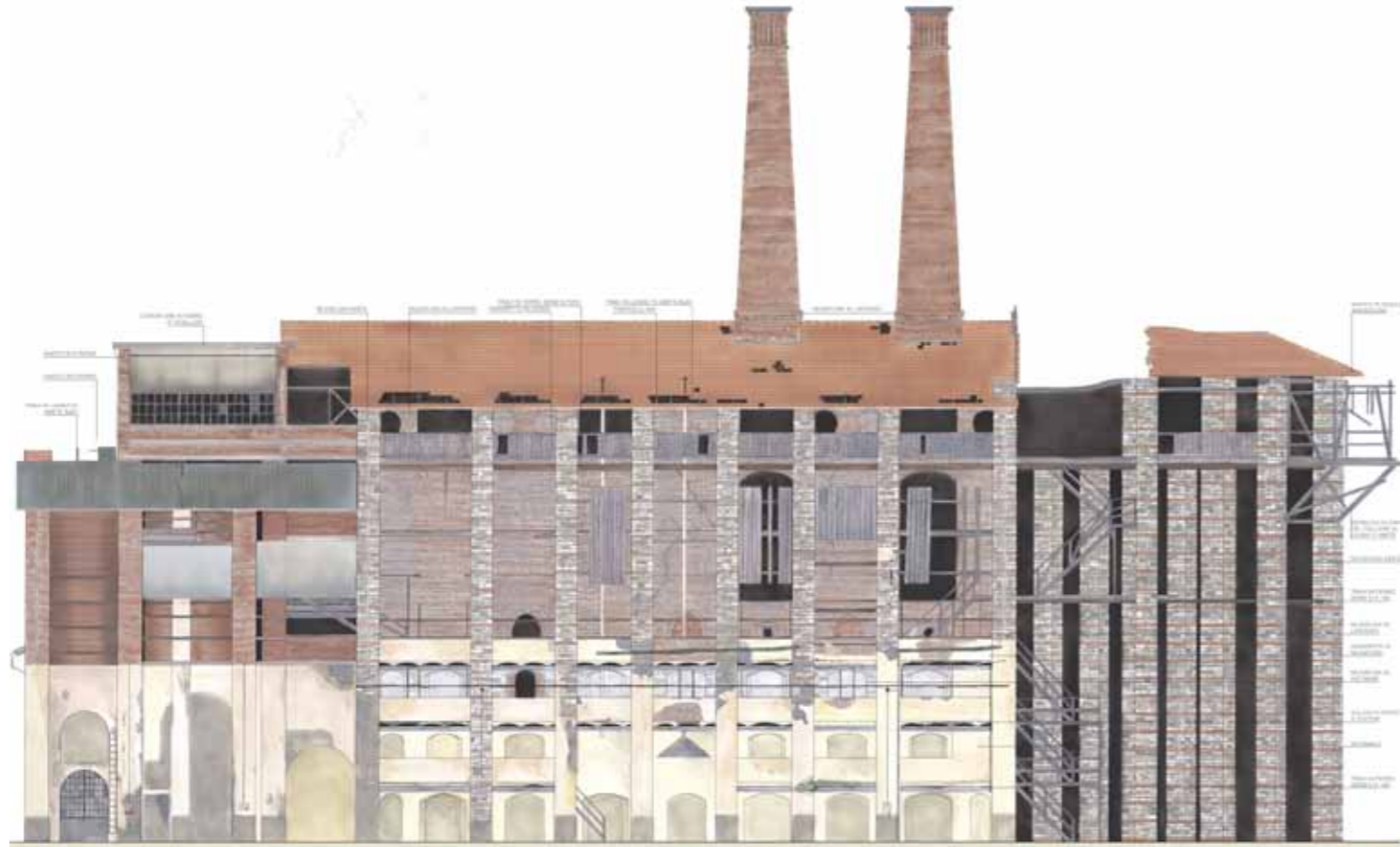

LOCATION: Ghiare di Berceto (PR)

CLIENTS: City of Berceto

ARCHITECTONICAL DESIGNERS:  
 Francesco Fulvi, Simona Bernardoni, Roberto Bruni,  
 Marco Mosconi, Silvia Fecci.

COLLABORATORS:  
 Hendrik Hegemann, Farah Morvan, with Francesco Castro,  
 Alessandra Giorgino, Alessandro Passerini

TOTAL AREA: 4.800 sqm

DATES AND PLANNING: September 2010 - Detailed Design,  
 First Contract

LABOUR COSTS: Euro 320.000

Detailed design for renovation and safety setting of the former  
 Marchino Cement Factory.

